

PRELIMINARY. THIS DOCUMENT SHALL NOT BE RECORDED FOR ANY PURPOSE.

HENRY A. KUEHLEM
REGISTERED PROFESSIONAL LAND SURVEYOR
NO. 4020
JOB NO. 034-10

MICHAEL F. JOSEPH
329.02 ACRE TRACT
V. 0779, P. 278

REVISIONS
AUGUST 12, 2010

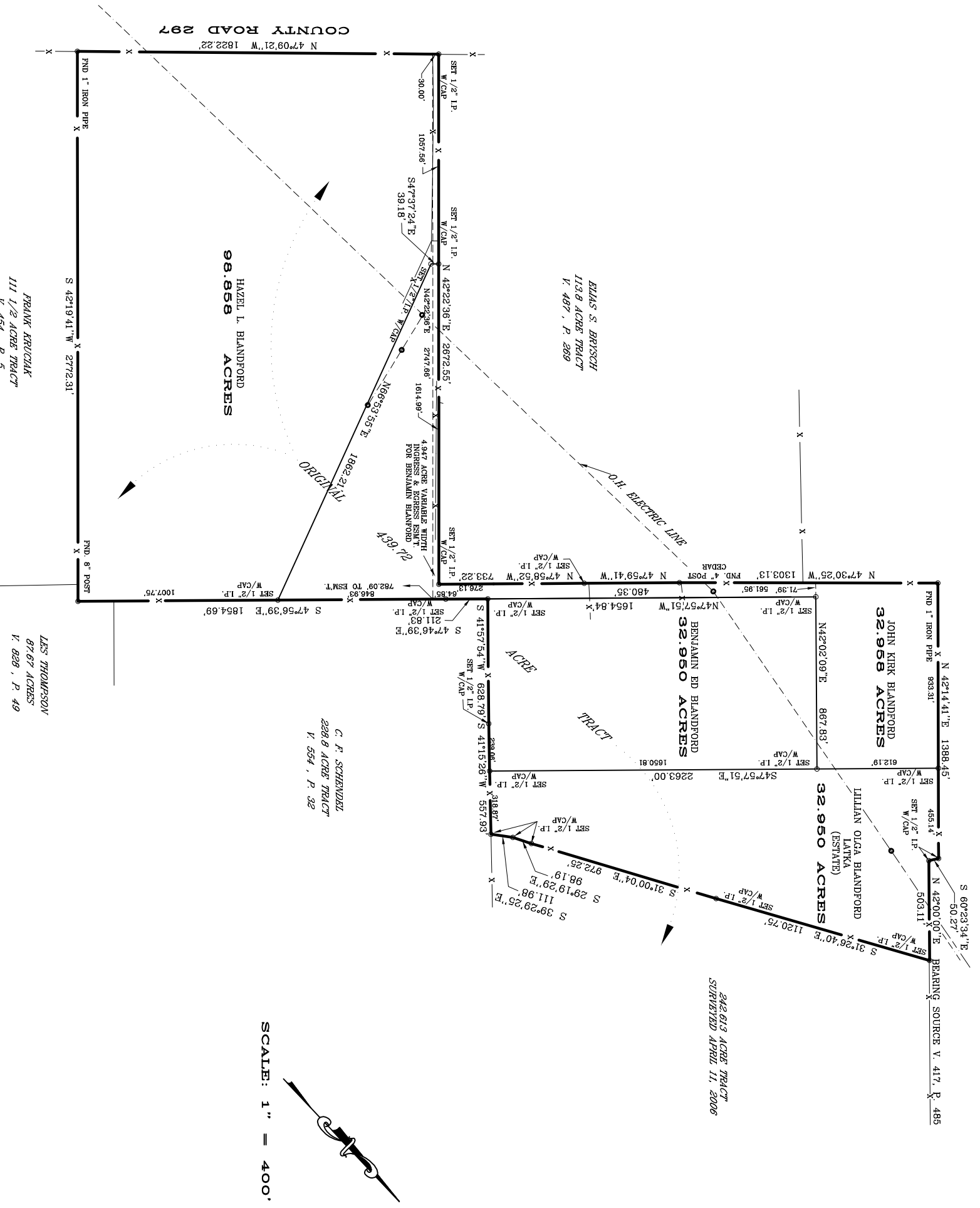

SCALE: 1" = 400'

H.A. KUEHLEM SURVEY COMPANY
PROFESSIONAL LAND SURVEYORS
14350 NORTHBROOK DRIVE SUITE 130
SAN ANTONIO, TEXAS 78232
PH: (210) 490-7847 FAX: (210) 490-7857

PLAT OF 197.716 ACRES, BEING A PORTION OF THAT 439.72 ACRE TRACT CONVEYED TO JOHN A. BLANDFORD AND WIFE HAZEL L. BLANDFORD BY DEEDS RECORDED IN VOLUME 417, PAGE 485 AND VOLUME 429, PAGE 594, OUT OF R. MUSQUIZ GRANT, ABSTRACT 7 KARNES COUNTY, TEXAS

J.L.G.
DRAWN BY:
H.A.K.
CHECKED BY:
H.A.K.
APPROVED BY:
MAY 7, 2010
SURVEYED DATE:

SHEET:
OF: