

SCALE: 1" = 100'

BEARING SOURCE: TEXAS STATE PLANE  
NAD(83) SOUTH CENTRAL ZONE

NOTE: SET 1/2" IRON PINS HAVE  
ORANGE PLASTIC CAP STAMPED "RPLS 4020"

ADDRESS: 3335 SINGLE PEAK

FIDELITY NATIONAL  
TITLE COMMITMENT NO. 10-45002051

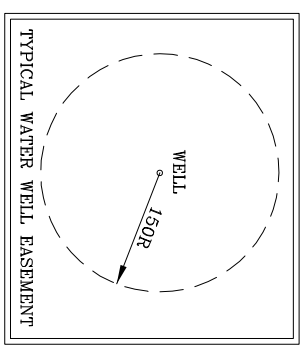

CURVE DATA "A"

A = 14°48'19"  
L = 71.06'  
R = 275.00'  
T = 35.73'  
CH = S13°10'15"E 70.86'

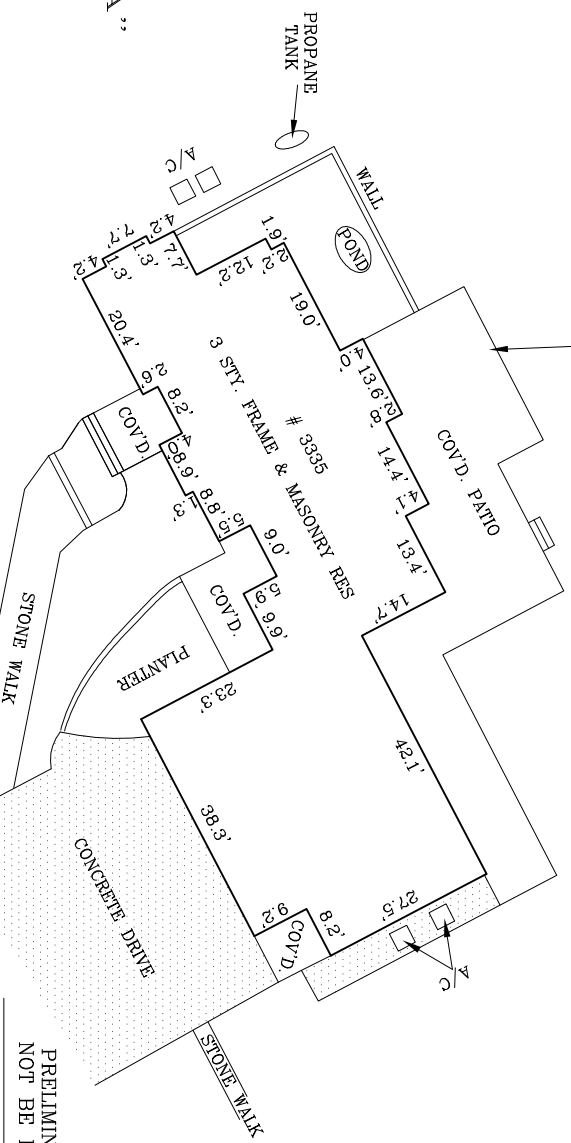

SCALE: 1" = 30'

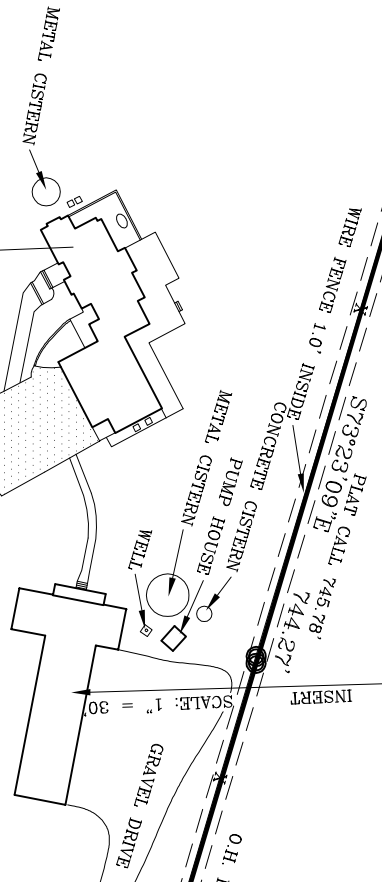

SCALE: 1" = 30'

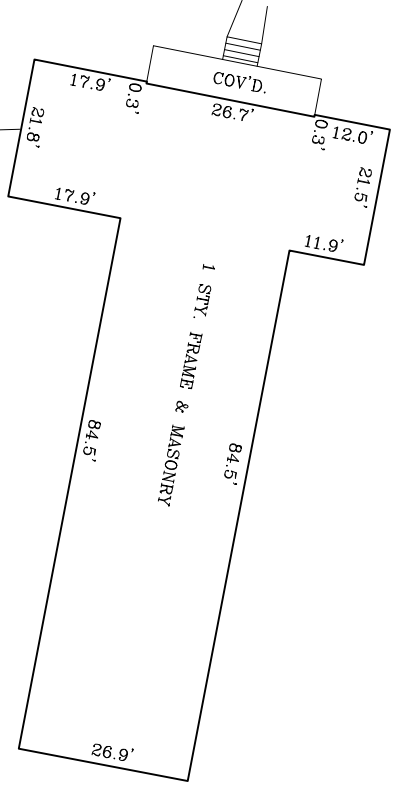

PRELIMINARY. THIS DOCUMENT SHALL  
NOT BE RECORDED FOR ANY PURPOSE

HENRY A. KUEHLEM  
REGISTERED PROFESSIONAL LAND SURVEYOR  
NO. 4020

JOB NO. 028-10

H.A. KUEHLEM SURVEY COMPANY  
14350 NORTHBROOK DRIVE SUITE 130  
SAN ANTONIO, TEXAS 78232  
PHONE: (210) 490-7847  
FAX (210) 490-7857

J.L.G.  
DRAWN BY:  
H.A.K.  
CHECKED BY:  
H.A.K.  
APPROVED BY:  
APRIL 20, 2010  
SURVEYED DATE:

PLAT OF 7.629 ACRES,  
BEING LOT 15, COUNTRY PLACE SUBDIVISION,  
UNIT 3, PLAT RECORDED IN  
VOLUME 9100, PAGE 195, OUT OF THE WM.  
UECKER, JR. SURVEY 916, ABSTRACT 1174, COUNTY  
BLOCK 4869, BEXAR COUNTY, TEXAS.